Gray Des. Div.
10/17/49 - Gift

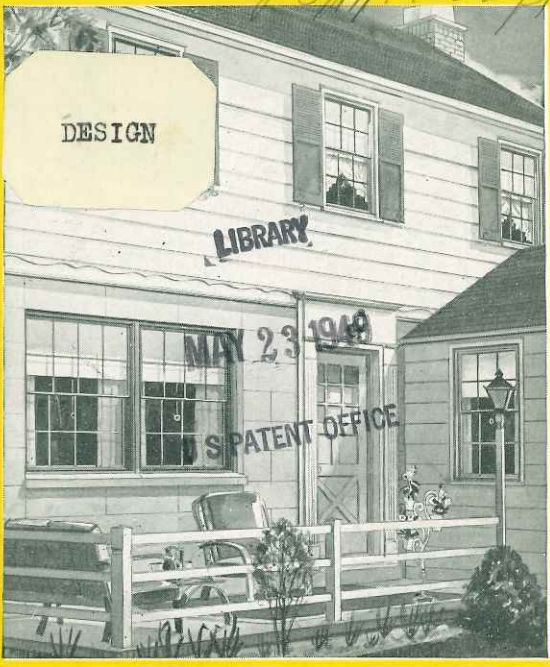
DESIGN
LIBRARY
MAY 23 1949
U S PATENT OFFICE

# TRUSCON

## *Residential Double-Hung Steel Windows*

**Series 138**

RETURN TO
DESIGN DIV.

DESIGN DIVISION
JUL 15 1949
PATENT OFFICE

# Completely Weatherstripped—Completely Assembled
## NO *STICK*—NO *WARP*—NO *RATTLE*

Made from steel these windows are not subject to swelling and shrinking. They give you a life-time of easy effortless operation. But, most important is their snug fit, made possible by the stainless steel weatherstripping, which prevents cold air seeping in around the edges, chilling the warm air of the room, and thereby increasing your fuel bill. Think of it! These windows are made from electro-galvanized steel and given a rust-resisting bonderized base and baked-on prime coat of paint. Bonderizing, the process which resists rust and adds life to the paint coat. And, their actual cost is no more than ordinary windows.

RETURN TO DESIGN DIV.

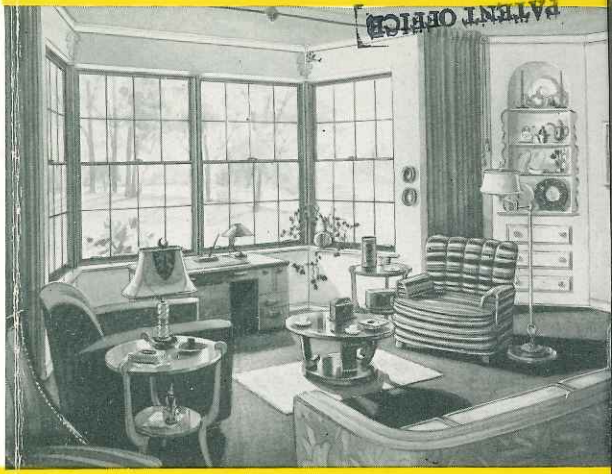

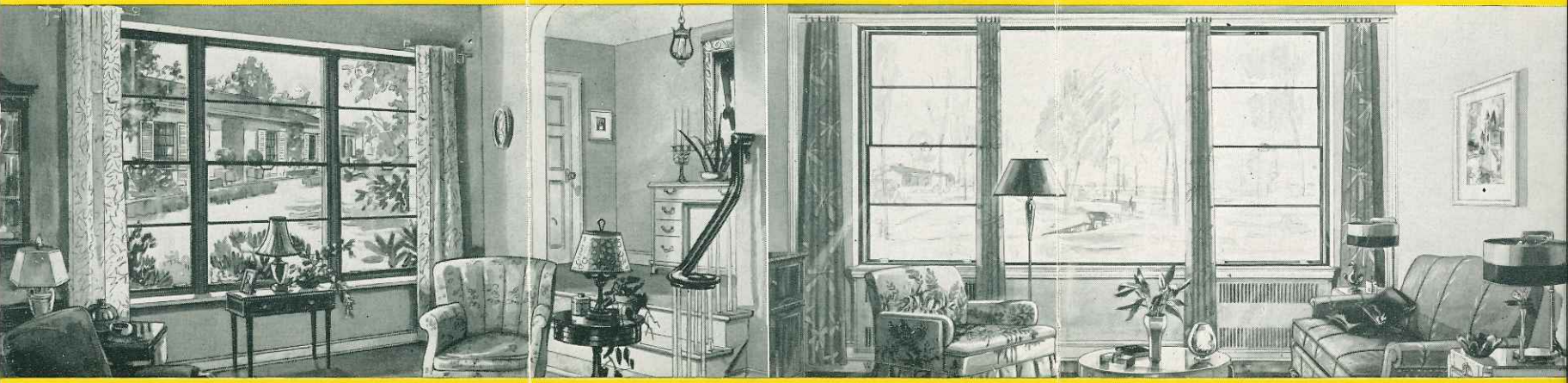

# A Complete Range of Types, Sizes and Designs

## FEATURES OF TRUSCON DOUBLE-HUNG STEEL WINDOWS

FOR DURABILITY: The skill and experience which produced the design and construction for windows in such famous structures as the Empire State, Marshall Field and Rockefeller Center is the same skill and experience that goes into the design and construction of Truscon's Residential Double-Hung Steel Windows.

FOR FINGERTIP CONTROL: Precision manufacturing methods and the motor-spring type spring balances with tapes of stainless steel make this possible.

WON'T RATTLE, WARP, STICK, ROT: Open or closed, these precision-made windows never rattle. And because they are of STEEL, they cannot warp, swell or shrink.

WEATHER-TIGHT—SAVES FUEL: Stainless steel, snug fit, and built-in weatherstripping makes these windows weather-tight.

FOR SMART APPEARANCE: The trim, slim lines of Truscon's Residential Double-Hung Windows produce a cleancut modern beauty that adds distinction to any building.

SCREENS AND STORM SASH: Screening is easily and attractively accomplished through the inclusion of a rebate on the exterior of the window frame, which permits flush installation of screens and combination screen and storm sash units. Screens and storm sash of exclusive Truscon design are available for these windows.

THEY COST NO MORE: Most amazing of all, Truscon Double-Hung Steel Windows cost no more to buy and install than ordinary windows. Completely factory assembled and delivered ready for installation, their cost will fit the budgets of the most modestly priced homes.

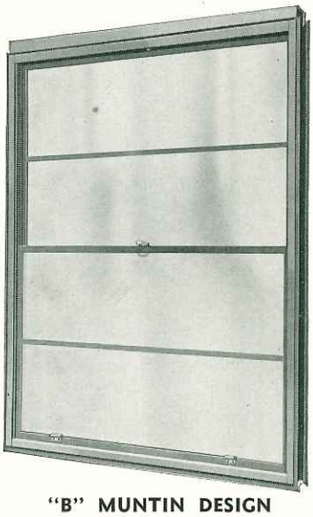

"B" MUNTIN DESIGN

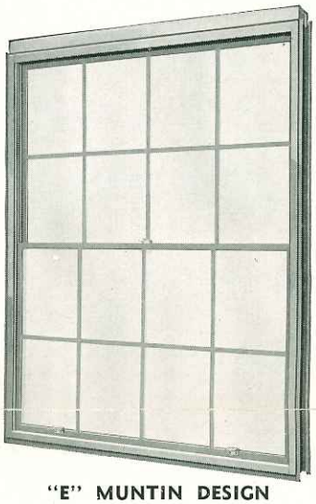

"E" MUNTIN DESIGN

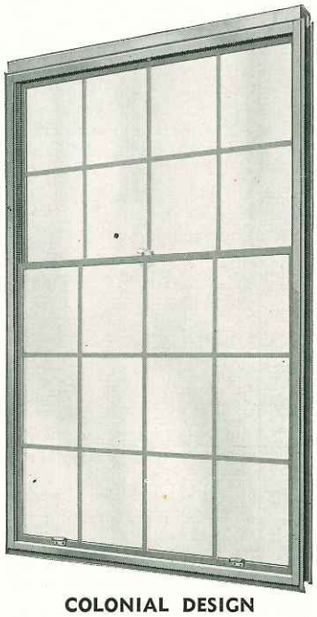

COLONIAL DESIGN

## WAREHOUSE TYPES AND SIZES

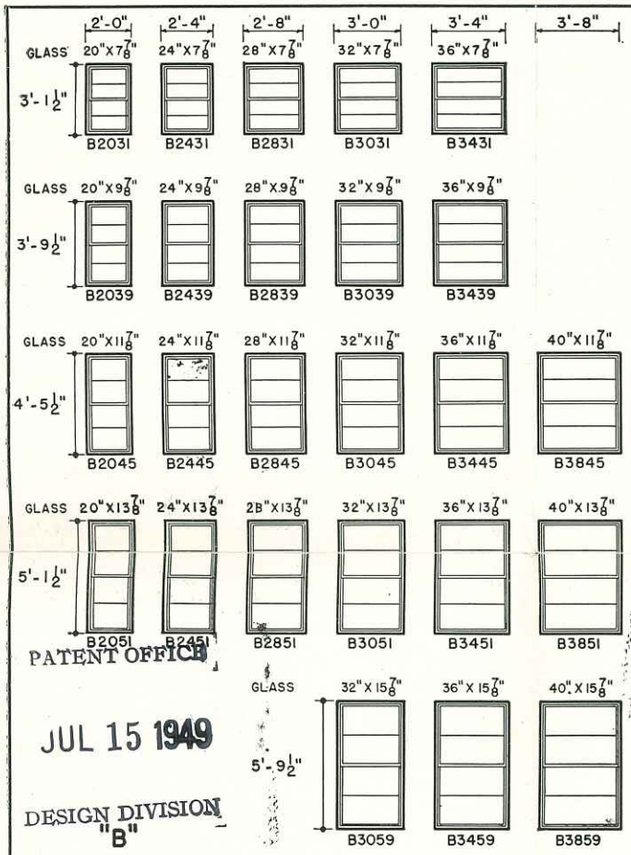


"B" TYPES

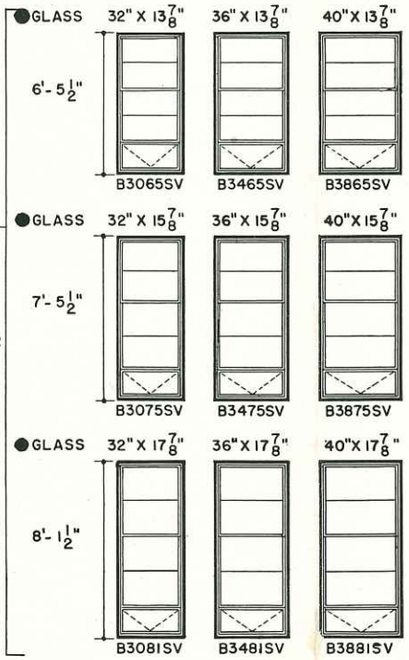


SILL VENT UNITS

CARRIED IN KEY WAREHOUSES ONLY.

●FOR GLASS SIZES OF SILL VENTS REFER TO TABLE BELOW-

| UNIT TYPE | SILL VENT GLASS SIZES |
|---|---|
| B3065SV | 32" X 12" |
| B3075SV | 32" X 16" |
| B3081SV | 32" X 16" |
| B3465SV | 36" X 12" |
| B3475SV | 36" X 16" |
| B3481SV | 36" X 16" |
| B3865SV | 40" X 12" |
| B3875SV | 40" X 16" |
| B3881SV | 40" X 16" |

PATENT OFFICE
JUL 15 1949
DESIGN DIVISION

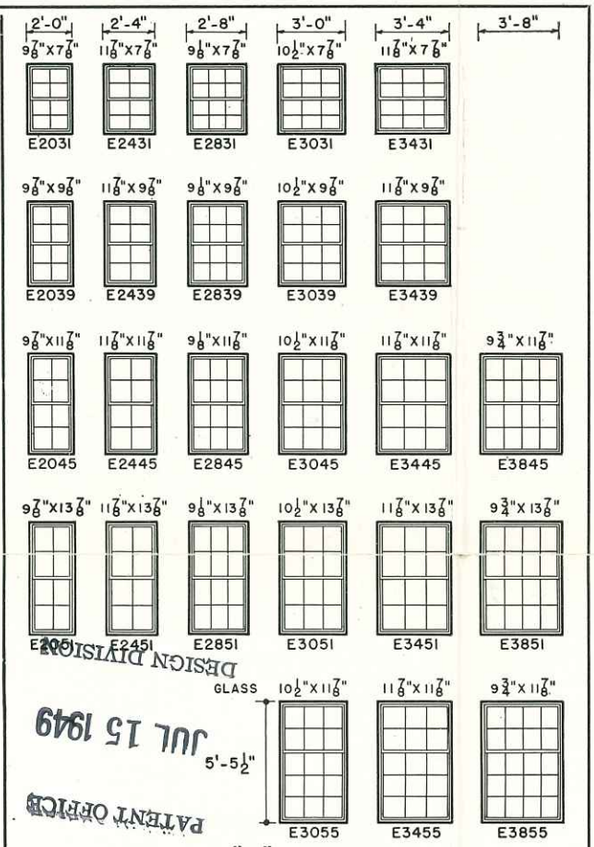


"E" TYPES

DESIGN DIVISION
JUL 15 1949
PATENT OFFICE

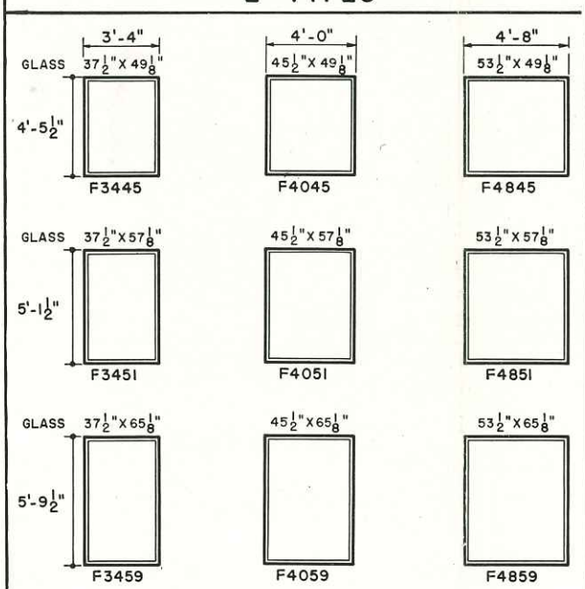


FIXED PANELS

SEE PAGE 14 FOR GLASS THICKNESS AND DETAILS

DIMENSIONS SHOWN ARE WINDOW DIMENSIONS.
STUD OPENING DIMENSIONS EQUAL WINDOW DIMENSION PLUS 1½" IN WIDTH AND 2¼" IN HEIGHT

Detail of Standard Mullion

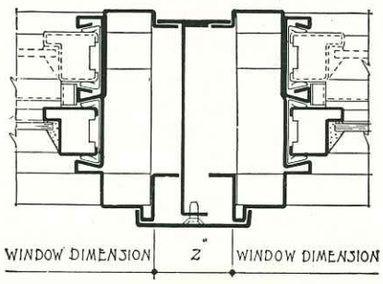

# SCREENS AND STORM SASH

Perfectly fitting combination screen and storm sash units are made especially for Truscon Steel Windows. The screen is interchangeable with the lower panel of the storm sash. When this screen is used in combination with the storm sash, ventilation can be controlled by leaving the top panel of the storm sash on the window during the summer. When combination units are not desired, full or half screens are available.

Glazed with double strength clear glass, Truscon Storm Sash is easily installed from the INSIDE in a matter of minutes. Ventilation may be had instantly by opening the storm sash and securing the arms provided at each lower corner.

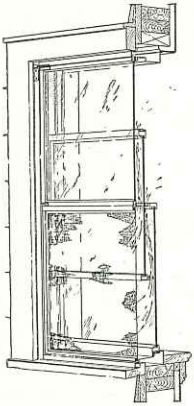

**FOR SUMMER**

During rainy weather the top sash may be lowered to allow ventilation. Air will enter through the screen and flow up around the meeting rail and top section of the upper sash. Arrows indicate flow of air.

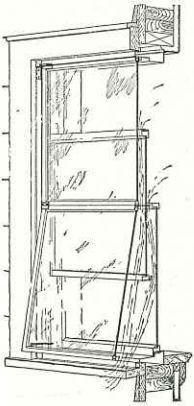

**FOR WINTER**

Ventilation can be controlled by opening the bottom unit of the storm sash and lowering the top sash of the window proper. Air will flow up around the meeting rail and top section of the upper sash.

# TRUSCON DEALER—
# COMMODITY PRODUCTS

Residential Double-Hung Windows
Casement Windows
Screens and Storm Sash
Pivoted Windows and Screens
Commercial Projected Windows and Screens
Architectural Projected Windows and Screens
Security Windows and Screens
Industrial Doors and Frames
Basement Windows
Screens and Storm Sash
Utility Windows and Screens
Security Windows and Screens
Formed Steel Lintels
Formed Steel Surrounds
Small Mesh Diamond Lath
Doublemesh Herringbone
3/8" Ribplex Lath
3/4" Self-Sentering
Stucco Steel
Corner Beads and Cornerite
Base Screed and Picture Mould
Casings
Cold Rolled Channels
Expanded Metal
Concrete Reinforcing Bars
Welded Wire Fabric
Curb Bars

P.3
PATENT OFFICE
JUL 15 1949
DESIGN DIVISION

## TRUSCON STEEL COMPANY
## YOUNGSTOWN 1, OHIO

**Subsidiary of Republic Steel Corporation**

**Warehouses and Sales Offices in All Principal Cities**

A-631—50M 3-49 PRINTED IN U. S. A.